1960 SPECIAL BIGHORN SHEEP SEASON

See application instructions on other side of this map. Any person may apply for a special bighorn sheep license in any **unlimited** area. Special bighorn sheep licenses are available only from the Helena office of the Montana Fish and Game Department.

Bag limit: One bighorn sheep ram with at least a ¾ curl horn per person per license year.

Areas open to hunting for bighorn sheep.

Area No.	Area Name	Quota	Season Length
10	Kootenai-Stillwater	30	Sept. 15-Nov. 20
220	Rock Creek	30	Oct. 1-Nov. 20
301	Gallatin-Beartooth	Unlimited	Sept. 18-Oct. 30
42	Sun River	40	Oct. 16-Nov. 30

LEGAL AREA DESCRIPTIONS AND SEASON REGULATIONS

10 KOOTENAI-STILLWATER: Those portions of Lincoln and Flathead Counties lying within the following described boundary: Beginning where the south Lincoln County line meets the Idaho border, thence east along said county line to U.S. Highway 2, thence easterly along said highway to the Flathead River, thence up the Flathead River to State Highway 40, thence westerly on said highway to U.S. Highway 93, thence northerly on said highway to the Canadian border, thence westerly along said border to the Montana-Idaho border, thence southerly along said border to the Lincoln County line, the point of beginning, shall be open to hunting for 30 bighorn sheep rams with at least a ¾ curl horn by holders of valid 1960 special bighorn sheep licenses from September 15 through November 20, 1960.

220 ROCK CREEK: That portion of Granite County lying within the following described boundary: Beginning at the crossing of the Rock Creek road and Hogback Creek, thence northeasterly up Hogback Creek to the Rock Creek-Upper Willow Creek divide (Sandstone Ridge), thence northerly along said divide to the Upper Willow Creek road, thence easterly and south along the Upper Willow Creek road to its junction with the Philipsburg road, thence southwest along said Philipsburg road to its junction with the Rock Creek road, thence northwest along the Rock Creek road to Hogback Creek, the point of beginning, shall be open to hunting for 4 bighorn sheep rams with at least a ¾ curl horn by holders of valid 1960 special bighorn sheep licenses from October 1 through October 30, 1960.

301 GALLATIN-BEARTOOTH: Those portions of Madison, Gallatin, Park, Sweet Grass, Stillwater and Carbon Counties lying within the following described boundary: beginning at the Wyoming state line on the Rock Creek-Clark Fork River divide, thence northerly along said divide to the Bethler Red Lodge road, thence westerly along said road to Red Lodge, thence westerly along State Highway 307 to Roscoe, thence westerly from Roscoe to the Mystic Lake road, thence southerly along said road to the Fiddler Creek road (Bedford School road), thence northwesterly along said road to the Fishtail-Nye road, thence westerly along said road to the Stillwater River, thence northeasterly along the Stillwater River to the Spring Creek-Bridger Creek road, thence northwesterly along said road to Bridger Creek, thence northerly along Bridger Creek to the Yellowstone River, thence up said river to the U.S. Highway 10 bridge at Livingston, thence west along U.S. Highway 10 to Bozeman, thence west along U.S. Highway 191 to its intersection with State Highway 289, thence west along said highway to Norris, thence south on State Highway 287 and temporay State Highway 287, to the Montana boundary at Reynolds Pass, thence east along said boundary to the point of beginning, shall be open to hunting for an unlimited number of bighorn sheep rams with at least a ¾ curl horn by holders of valid 1960 special bighorn sheep licenses from September 18 through October 30, 1960.

NOTE: APPLICANTS FOR THIS AREA ARE ADVISED THAT THIS IS A HIGH, RUGGED AREA, DIFFICULT TO HUNT. AS A RESULT, SUCCESS HAS BEEN RELATIVELY LOW.

42 SUN RIVER: Those portions of Teton and Lewis and Clark Counties lying within the following described boundary: Beginning at Choteau, thence southward along State Highway 287 to Augusta, thence up Elk Creek to the Lewis and Clark National Forest boundary, thence south along said Forest boundary to Scapegoat Mountain; thence westerly to the Elk Creek-Dearborn River-Straight Creek divide to Scapegoat Mountain, thence northwest along the Continental divide to the Sun River Game Preserve, thence down the South Fork of the Sun River along the east boundary of the Sun River Game Preserve to the North Fork of the Sun River, thence up the North Fork along the eastern border of the Sun River Game Preserve to Sun River Pass, thence east and north along the Continental divide to Teton Pass, thence down the West Fork of the Teton River to the Teton Canyon road, thence eastward along said road to U.S. Highway 89, thence south along Highway 89 to Choteau, the point of beginning, shall be open to hunting for 40 bighorn sheep rams with at least a ¾ curl horn by valid 1960 special bighorn sheep license rams with at least a ¾ curl horn by valid 1960 special bighorn sheep license rams with at least a ¾ curl horn by holders of valid 1960 special bighorn sheep license rams from October 1 to 16 through November 30, 1960.

All areas in the state shall be closed to hunting for moose, bighorn sheep, mountain goat or antelope except during the open season dates specified in the season regulations published on this map.

Closed to Antelope and Bighorn Sheep Hunting

N Designates Antelope Hunting Areas Where Special $20 Non-Resident Antelope Licenses Will Be Available if Area Quota is Not Filled by Residents (See application instructions on other side of map.)

1960 SPECIAL ANTELOPE SEASON

WE SUGGEST: To increase your chances of success on your second and third choice of antelope hunting areas, choose areas at least 100 miles apart. Areas east and southeast of Lewistown offer the least competition.

Bag Limit: One antelope per person per license year. All seasons are for antelope of either sex.

No.	Area Name	Quota	Season Length
221	Deer Lodge	40	Oct. 16-Nov. 20
30	Lima Peaks-Medicine Lodge	200	Sept. 18-Oct. 16
31	Pioneer-Grasshopper-Horse Prairie	500	Sept. 18-Oct. 16
33	Gravelly-Snowcrest-Centennial	30	Sept. 18-Oct. 16
34	Highlands	75	Sept. 18-Oct. 16
36	East Side Madison	30	Sept. 18-Oct. 16
38	Radersburg	25	Sept. 18-Oct. 16
39	South Big Belts	40	Sept. 18-Oct. 16
311	Lower Gallatin	40	Sept. 18-Oct. 16
320	Tobacco Root Mountains	60	Sept. 18-Oct. 16
339	Shields River-Horseshoe Hills	35	Sept. 18-Oct. 16
340	West Boulder	50	Sept. 18-Oct. 16
350	Whitetail	50	Oct. 2-Oct. 30
400	Teton-Marias	50	Oct. 2-Oct. 30
410	Sand Coulee	125	Oct. 2-Oct. 30
420	Buffalo	150	Oct. 2-Oct. 30
440	Birdtail	150	Oct. 2-Oct. 30
450	Hound Creek	500	Oct. 2-Oct. 30
470	Square Butte	1100	Oct. 2-Oct. 30
480	North Fergus-Petroleum	350	Oct. 2-Oct. 30
490	Meagher	350	Oct. 9-Oct. 30
50	North Wheatland	800	Oct. 9-Oct. 30
51	Willow Creek	300	Oct. 9-Oct. 30
52	Durfee Hills	1200	Oct. 9-Oct. 30
53	Flatwillow-Willow Creek	500	Oct. 9-Oct. 30
54	Bull Mountains	200	Oct. 9-Oct. 30
55	Billings	950	Oct. 9-Oct. 30
56	Molt-Broadview	350	Oct. 9-Oct. 30
57	Sweetgrass Creek	500	Oct. 9-Oct. 30
58	Fish Creek	300	Oct. 9-Oct. 30
59	Twodot	300	Oct. 9-Oct. 30
510	Big Timber	100	Oct. 9-Oct. 30
511	Hardin	100	Oct. 9-Oct. 30
512	Clark Fork	300	Oct. 2-Oct. 30
61	Sweetgrass Hills	500	Oct. 2-Oct. 30
62	North Blaine & Hill	500	Oct. 2-Oct. 30
63	North Phillips	500	Oct. 30-Nov. 27
64	North Valley	850	Oct. 2-Oct. 30
65	South Phillips	200	Oct. 2-Oct. 30
66	Big Sandy	100	Oct. 2-Oct. 30
67	South Valley	650	Oct. 9-Oct. 30
68	McCone	300	Oct. 9-Oct. 30
69	Richland-Dawson	300	Oct. 9-Oct. 30
600	Medicine Lake	800	Oct. 9-Oct. 30
70	North Garfield	625	Oct. 9-Oct. 30
71	South Rosebud	150	Sept. 25-Sept. 30
73	North Prairie	250	Oct. 9-Oct. 30
74	Mizpah	100	Oct. 2-Oct. 30
75	North Wibaux	600	Oct. 2-Oct. 30
76	North Fallon	700	Oct. 9-Oct. 30
77	North Carter	825	Oct. 9-Oct. 30
78	East Carter	275	Oct. 9-Oct. 30
79	Little Powder	250	Oct. 9-Oct. 30
740	Otter Creek	150	Oct. 9-Oct. 30
741	Beaver-Liscom		

CANADA

Antelope and Sheep Areas

WYOMING

IDAHO

YELLOWSTONE NATIONAL PARK

MONTANA Fish and Game Department Hunter Map

(SEE OTHER SIDE FOR APPLICATION INSTRUCTIONS)

SPECIAL ARCHERY SEASON ON ANTELOPE

All antelope hunting areas designated on this map, except those areas opening September 18 or earlier to hunting with firearms, shall be open to hunting for antelope with bow and arrow by holders of valid 1960 special antelope licenses and valid 1960 special bow and arrow licenses from September 18, 1960 to the opening date of the firearms season on antelope. Game preserves closed to big game hunting and other big game closures shall remain closed to archery hunting for antelope.

LEGAL AREA DESCRIPTIONS AND SEASON REGULATIONS

221 DEER LODGE: Those portions of Powell and Deer Lodge Counties lying within the following described boundary: Beginning at the junction of the Gold Creek road and U.S. Highway 10-12 at Gough's Corner, thence in an easterly direction along U.S. Highway 10-12 to Garrison, thence in a southwesterly direction along the Continental Divide and the Silver Bow County line, thence southeast along said County line to the Girard Gulch road, thence northwest along said Girard Gulch road to its junction with the Warm Springs road, thence easterly along said Warm Springs road to U.S. Highway 10, thence north along U.S. Highway 10 to Logan Track Creek, thence east along Race Track Creek to the Bonneville power road below Pioneer, thence north along the Gold Creek road to U.S. Highway 10-12, the point of beginning, shall be open to hunting for 40 antelope of either sex by holders of valid 1960 special antelope licenses from October 16 through November 20, 1960.

30 LIMA PEAKS-MEDICINE LODGE: That portion of Beaverhead County lying within the following described boundary: Beginning at Armstead, thence in a northerly direction along U.S. Highway 91 to the Montana-Idaho state line, thence westerly and northerly along said state line to the Armstead-Leadore Road (Bannack State Park Road, State Highway 324), thence northerly along said road to the point of beginning, shall be open to hunting for 200 antelope of either sex by holders of valid 1960 special antelope licenses from September 18 through October 16, 1960.

31 PIONEER-GRASSHOPPER-HORSE PRAIRIE: That portion of Beaverhead County lying within the following described boundary: Beginning at Big Hole Divide, thence in a westerly direction along State Highway 43 to the town of Wise River, thence southerly along the Wise River-Grasshopper county road to its intersection with Dillon-Jackson road, State Highway 278, thence northerly along said road to Jackson, thence in a southerly direction along the Jackson-Skinner Meadows road to Goldstone Pass road, thence southeasterly along said road to the Montana-Idaho state line, thence southerly along said state line to the Armstead-Leadore road, State Highway 324, thence northerly along said road to U.S. Highway 91, thence northerly along U.S. Highway 91 to the point of beginning, shall be open to hunting for 150 antelope of either sex by holders of valid 1960 special antelope licenses from September 18 through October 16, 1960.

33 GRAVELLY-SNOWCREST-CENTENNIAL: Those portions of Madison and Beaverhead Counties lying within the following described boundary: Beginning at Ennis, thence in a southerly direction along State Highway 287 to the Reynolds Pass road junction, thence southerly along the Reynolds Pass road (temporary State Highway 287) to the Montana-Idaho state line, thence southerly and westerly along said state line to its intersection with U.S. Highway 91 near Monida, thence in a northerly direction along U.S. Highway 91 to Dillon and the intersection of State Highway 41, thence easterly along State Highway 41 to the Pioneer Mountains, thence in a southeasterly direction along State Highway 34 to Ennis, the point of beginning, shall be open to hunting for 500 antelope of either sex by holders of valid 1960 special antelope licenses from September 18 through October 16, 1960.

34 HIGHLANDS: Those portions of Beaverhead, Madison, Jefferson and Silver Bow Counties lying within the following described boundary: Beginning at Dillon, thence northerly along State Highway 91 to Cactus junction and the intersection with U.S. Highway 10, thence east along U.S. highway 10 to Silver Junction, thence southerly along U.S. Highway 91 to Dillon, the point of beginning, shall be open to hunting for 30 antelope of either sex by holders of valid 1960 special antelope licenses from September 18 through October 16, 1960.

36 EAST SIDE MADISON: That portion of Madison County lying within the following described boundary: Beginning at Ennis and following State Highway 287 in a southerly direction to the Montana-Idaho state line, thence east along said line to the Madison-Gallatin County line, thence northerly along said line to the Madison-Gallatin county line, thence along the north county line to the Madison-Gallatin divide, thence along the divide in a northwesterly direction to Cherry Creek Ranger Station, thence in a northwesterly direction down Trail Creek to the Madison River, thence up the Madison River to Ennis and its intersection with State Highway 287, the point of beginning, shall be open to hunting for 40 antelope of either sex by holders of valid 1960 special antelope licenses from September 18 through October 16, 1960.

320 TOBACCO ROOT MOUNTAINS: That portion of Madison County lying within the following described boundary: Beginning at Ennis, thence in a westerly direction along State Highway 34 to Twin Bridges, thence northerly along State Highway 41 to Cactus Inn junction, thence in an easterly direction along U.S. Highway 10 to Sappington junction, thence in a southerly direction along State Highway 287 to Ennis, the point of beginning, shall be open to hunting for the antelope of either sex by holders of valid 1960 special antelope licenses from September 18 through October 16, 1960.

339 SHIELDS RIVER-HORSESHOE HILLS: Those portions of Meagher, Park and Sweet Grass Counties lying within the following described boundary: Beginning at Big Timber, thence up Buck Creek with the Yellowstone River, thence up the West Fork of Buck Creek to the Crazy Mountain divide near Fairview Peak, thence in a northerly direction following the Crazy Mountain divide to the head of Sixteen Mile Creek, thence in a westerly direction down Sixteen Mile Creek to the Missouri River, thence up the Missouri River to its confluence with the Smith River, thence up the Smith River to Wolf Creek, thence up Wolf Creek to U.S. Highway 10 bridge near Three Forks Junction, thence west along U.S. Highway 10 to Livingston, thence in a northeasterly direction down the Yellowstone River to the confluence of Duck Creek, the point of beginning, shall be open to hunting for 150 antelope of either sex by holders of valid 1960 special antelope licenses from September 18 through October 16, 1960.

340 WEST BOULDER: Those portions of Park and Sweet Grass Counties lying within the following described boundary: Beginning at the mouth of the Boulder River, at Big Timber, thence southerly along said river to the mouth of the West Boulder, thence westerly along the West Boulder to the junction of the West Boulder-Sweet Grass county road, thence northwesterly along said road to the Yellowstone River at Livingston, thence easterly along the Yellowstone River to the mouth of the Boulder River, the point of beginning, shall be open to hunting for 35 antelope of either sex by holders of valid 1960 special antelope licenses from September 18 through October 16, 1960.

350 WHITETAIL: Those portions of Jefferson and Silver Bow Counties lying within the following described boundary: Beginning at Butte, thence in a northerly direction along U.S. Highway 91 to Boulder, thence in a southeasterly direction along the Boulder River road (State Highway 69) to Basin, thence southwesterly along State Highway 69 to Whitehall, thence west to the point of beginning, shall be open to hunting for 50 antelope of either sex by holders of valid 1960 special antelope licenses from September 18 through October 16, 1960.

400 TETON-MARIAS: Those portions of Teton, Pondera, Teton, Cascade, Liberty, Chouteau and Hill Counties lying within the following described boundary: Beginning at Great Falls, thence northwest along U.S. Highway 91 to Vaughn, thence northwest along U.S. Highway 89 to Choteau, thence east along State Highway 221 to Bynum, thence north and east along State Highway 23 to Conrad, thence east along U.S. Highway 2 to Chester, thence south along Cottonwood Creek to the Marias River, thence east along the Marias River to the Marias River-Missouri River divide, thence southwest along the Missouri River to Great Falls, the point of beginning, shall be open to hunting for 500 antelope of either sex by holders of valid 1960 special antelope licenses from September 18 through October 16, 1960.

410 SAND COULEE: That portion of Cascade County lying within the following described boundary: Beginning at Great Falls, thence southeast along U.S. Highway 87 to Armington junction, thence south along U.S. Highway 89 to King's Hill, thence westward along the Cascade-Meagher County line to the Missouri River, thence eastward down the Missouri River to Great Falls, the point of beginning, shall be open to hunting for 50 antelope of either sex by holders of valid 1960 special antelope licenses from October 2 through October 30, 1960.

420 BUFFALO: Those portions of Fergus and Judith Basin Counties lying within the following described boundary: Beginning at Lewistown, thence southeast along U.S. Highway 87 to State Highway 19, thence south along State Highway 19 to the eastward Judith-Musselshell River divide, thence westward along said divide to the South Fork Judith River road, thence northward along said road to Utica, the point of beginning, shall be open to hunting for 125 antelope of either sex by holders of valid 1960 special antelope licenses from October 2 through October 30, 1960.

440 BIRDTAIL: Those portions of Cascade and Lewis and Clark Counties lying within the following described boundary: Beginning at Great Falls, thence southwest along the Missouri River to Little Prickly Pear Creek, thence south said creek to the Helena-Augusta road (State Highway 287), thence southerly along said State Highway 287 to Augusta, thence east on Highway 20 to Bowman's Corner, thence north on State Highway 287 to Choteau, thence southeast on U.S. Highway 89 to Great Falls, the point of beginning, shall be open to hunting for 1,000 antelope of either sex by holders of valid 1960 special antelope licenses from October 2 through October 30, 1960.

450 HOUND CREEK: Those portions of Cascade and Meagher Counties lying within the following described boundary: Beginning at the mouth of Sixteen Mile Creek, thence up Sixteen Mile Creek to Rock Creek, thence up Rock Creek to the Meagher-Lewis and Clark County line, thence northward along said county line to the Cascade-Lewis and Clark County line, thence west and north along said county line to the Missouri River, thence down the Missouri River to the mouth of the Smith River, the point of beginning, shall be open to hunting for 250 antelope of either sex by holders of valid 1960 special antelope licenses from October 9 through October 30, 1960.

470 SQUARE BUTTE: Those portions of Cascade, Chouteau, Fergus and Judith Basin Counties lying within the following described boundary: Beginning at Great Falls, thence down the Missouri River to the Judith Basin-Fergus County line, thence up the Judith River to U.S. Highway 87, thence northeast along U. S. Highway 87 to Great Falls, the point of beginning, shall be open to hunting for 500 antelope of either sex by holders of valid 1960 special antelope licenses from October 2 through October 30, 1960.

480 NORTH FERGUS-PETROLEUM: Those portions of Fergus, Petroleum and Judith Basin Counties lying within the following described boundary: Beginning at Lewistown, thence west on U.S. Highway 87 to the Judith-Musselshell River divide, thence southwesterly along said divide to Fergus River, thence eastward down the Missouri River to the Musselshell River, thence south up the Musselshell River to Snake Creek, thence up Snake Creek to U.S. Highway 20 to Lewistown, the point of beginning, shall be open to hunting for 1,100 antelope of either sex by holders of valid 1960 special antelope licenses from October 2 through October 30, 1960.

490 MEAGHER: That portion of Meagher County lying within the following described boundary: Beginning at King's Hill, thence southeast along the county line to the Whitetail-Spring Creek road, thence southward on this road to the North Fork of the Musselshell River, thence down said river to the South Fork, thence up the South Fork to Cottonwood Creek, thence up said creek to the Shields River Divide, thence westward to the Middle Fork of Sixteen Mile Creek, thence down this Fork, and Sixteen Mile Creek to the Broadwater County line, thence northwest along said county line to Rock Creek, thence down Rock Creek to the Smith River, thence up the Smith River to Sheep Creek, thence up Sheep Creek to U.S. Highway 89, thence east and northeast along U.S. Highway 89 to King's Hill, the point of beginning, shall be open to hunting for 350 antelope of either sex by holders of valid 1960 special antelope licenses from October 2 through October 30, 1960.

50 NORTH WHEATLAND: Those portions of Wheatland and Meagher Counties lying within the following described boundary: Beginning at Harlowton, thence westerly along the Musselshell River to the Wheatland-Musselshell River, thence westerly along the North Fork of the Musselshell River to Spring Creek, thence northerly along Spring Creek to the Little Belt Mountain divide, thence easterly along said divide to the Wheatland County line, thence easterly along said county line to the Golden Valley County line, thence northerly along the Golden Valley County line to the northwest corner of Golden Valley County, thence easterly along the Golden Valley county line to its intersection with Swimming Woman Creek, thence southerly along said creek to its confluence with Careless Creek, thence in a southerly direction along Careless Creek to its confluence with the Musselshell River, thence in a westerly direction along the Musselshell River to Harlowton, the point of beginning, shall be open to hunting for 600 antelope of either sex by holders of valid 1960 special antelope licenses from October 9 through October 30, 1960.

51 WILLOW CREEK: Those portions of Golden Valley, Musselshell, Fergus and Petroleum Counties lying within the following described boundary: Beginning at Roundup, thence westerly along U.S. Highway 12 to the Crazy Mountains divide, thence northerly along the Crazy Mountains divide, thence easterly along said divide to Durfee Creek, thence easterly along Durfee Creek to Flatwillow Creek, thence easterly along Flatwillow Creek to U.S. Highway 87, thence southwest along said highway to Roundup, the point of beginning, shall be open to hunting for 800 antelope of either sex by holders of valid 1960 special antelope licenses from October 9 through October 30, 1960.

52 OURFEE HILLS: That portion of Fergus County lying within the following described boundary: Beginning at Lewistown, thence easterly along State Highway 20 to U.S. Highway 87, thence southerly along U.S. Highway 87 to Flatwillow Creek, thence westerly along said creek to Durfee Creek, thence westerly along Durfee Creek to the Snowy Mountains divide, thence westerly along said divide to the Lewistown-Red Hill road, thence northerly along said road to Lewistown, the point of beginning, shall be open to hunting for 650 antelope of either sex by holders of valid 1960 special antelope licenses from October 9 through October 30, 1960.

53 FLATWILLOW-WILLOW CREEK: Those portions of Musselshell, Petroleum and Fergus Counties lying within the following described boundary: Beginning at Roundup, thence northerly along U.S. Highway 87 through Grass Range to State Highway 20, thence easterly along State Highway 20 to the Musselshell River bridge at Mosby, thence southerly along the Musselshell River near Melstone to the Musselshell-Petroleum County line, thence west on said county line to the point of beginning for 1,200 antelope of either sex by holders of valid 1960 special antelope licenses from October 2 through October 30, 1960.

54 BULL MOUNTAINS: Those portions of Musselshell, Yellowstone, Rosebud, and Treasure Counties lying within the following described boundary: Beginning at Billings, thence northerly along U.S. Highway 87 to the Musselshell River, thence easterly along said river to the U.S. Highway 12 bridge near Melstone, thence southeasterly along U.S. Highway 12 to the Yellowstone River, thence westerly along said river to Billings, the point of beginning, shall be open to hunting for 50 antelope of either sex by holders of valid 1960 special antelope licenses from October 9 through October 30, 1960.

55 BILLINGS AREA: Those portions of Golden Valley, Musselshell and Yellowstone Counties lying within the following described boundary: Beginning at Billings, thence northwesterly along State Highway 3 (Billings-Lavina Road) to the Musselshell River, thence easterly along said river to U.S. Highway 87, thence northerly along said highway to Billings, the point of beginning, shall be open to hunting for 950 antelope of either sex by holders of valid 1960 special antelope licenses from October 9 through October 30, 1960.

NOTE: BILLINGS GAME PRESERVE SHALL BE OPEN TO THE HUNTING OF ANTELOPE.

56 MOLT-BROADVIEW: Those portions of Golden Valley, Stillwater and Yellowstone Counties lying within the following described boundary: Beginning at Billings, thence westerly along the Yellowstone River to Sweet Grass Creek, thence northerly along said creek to Fish Creek, thence easterly along Fish Creek to the Musselshell River, thence easterly along said river to State Highway 3 (Billings-Lavina Road), thence southeasterly along said highway to Billings, the point of beginning, shall be open to hunting for 350 antelope of either sex by holders of valid 1960 special antelope licenses from October 9 through October 30, 1960.

57 SWEET GRASS CREEK: Those portions of Sweet Grass, Wheatland, Golden Valley and Stillwater Counties lying within the following described boundary: Beginning at Columbus, thence westerly along the Yellowstone River to Sweet Grass Creek, thence northerly along said creek to State Highway 78, thence northerly along said highway to Fish Creek, thence northeasterly along said creek to the Ryegate-Lavina-Columbus road, thence southeasterly along said road to Fish Creek, thence in a northerly direction down Little Dry Creek to Big Dry Creek, thence down said creek to the Fort Peck Game Range, thence northerly along the east boundary of the Fort Peck Game Range to the Missouri River, thence up the Missouri River, the point of beginning, shall be open to hunting for 650 antelope of either sex by holders of valid 1960 special antelope licenses from October 9 through October 30, 1960.

58 FISH CREEK: Those portions of Sweet Grass, Golden Valley and Wheatland Counties lying within the following described boundary: Beginning at the mouth of Fish Creek, thence easterly along the Musselshell River to the mouth of Fish Creek, thence southwesterly along Fish Creek to its intersection with State Highway 19, thence northerly along said highway to Harlowton, the point of beginning, shall be open to hunting for 300 antelope of either sex by holders of valid 1960 special antelope licenses from October 9 through October 30, 1960.

NOTE: THE HARLOWTON BIRD REFUGE IS CLOSED TO ANTELOPE HUNTING

59 TWODOT: Those portions of Wheatland, Sweet Grass, Meagher and Park Counties lying within the following described boundary: Beginning at Harlowton, thence southerly along State Highway 19 to Sweet Grass Creek, thence westerly along said creek to the Crazy Mountain divide, thence northerly along said divide to Cottonwood Creek, thence northerly along said creek to its confluence with the South Fork of the Musselshell River, thence northeasterly along the South Fork of the Musselshell River to the Musselshell River, thence easterly along said river to Harlowton, the point of beginning, shall be open to hunting for 500 antelope of either sex by holders of valid 1960 special antelope licenses from October 9 through October 30, 1960.

510 BIG TIMBER: Those portions of Sweet Grass and Park Counties lying within the following described boundary: Beginning at Big Timber, thence easterly along said river to the mouth of Duck Creek, thence northerly along said creek to the mouth of West Fork of Duck Creek, thence northerly along West Fork Duck Creek to Crazy Mountain divide, thence northerly along said divide to Sweet Grass Creek, thence easterly and southerly along Sweet Grass Creek to its confluence with the Yellowstone River, thence westerly along Yellowstone River to Big Timber, the point of beginning, shall be open to hunting for 300 antelope of either sex by holders of valid 1960 special antelope licenses from October 9 through October 30, 1960.

511 HARDIN: Those portions of Big Horn and Yellowstone Counties lying within the following described boundary: Beginning at Pryor, thence northerly along Pryor Creek to the Yellowstone River, thence easterly along the Yellowstone River to the Big Horn River, thence southerly along the Big Horn River to Hardin, thence westerly along the Hardin-Pryor road to Pryor, the point of beginning, shall be open to hunting for 100 antelope of either sex by holders of valid 1960 special antelope licenses from October 9 through October 30, 1960.

512 CLARK FORK: Those portions of Sweet Grass, Stillwater, Carbon, Yellowstone and Big Horn Counties lying within the following described boundary: Beginning at Columbus, thence easterly along the Yellowstone River to Pryor Creek, thence southerly along Pryor Creek to the Pryor Gap road, thence southerly along said road to Sage Creek, thence southerly along Sage Creek to the Wyoming state line, thence westerly along said state line to the Rock Creek-Clark Fork River divide, thence northerly along said divide to the Bethler-Red Lodge road, thence westerly along said road to Red Lodge, thence westerly along State Highway 307 to Roscoe, thence westerly from Roscoe to the Mystic Lake road, thence southerly along said road to the Fiddler Creek road (Bedford School Road), thence northwesterly along said road to the Fishtail-Nye road, thence westerly along said road to the Stillwater River, thence northeasterly along the Stillwater River to the Spring Creek-Bridger Creek road, thence northwesterly along said road to Bridger Creek, thence northerly along Bridger Creek to the Yellowstone River, thence up said river to the U.S. Highway 10 bridge at Livingston, thence west along U.S. Highway 10 to Bozeman, thence west along U.S. Highway 191 to its intersection with State Highway 289, thence west along said highway to Norris, thence south on State Highway 287 and temporay State Highway 287, to the Montana boundary at Reynolds Pass, thence east along said boundary to the point of beginning, shall be open to hunting for an unlimited number of bighorn sheep rams with at least a ¾ curl horn by holders of valid 1960 special bighorn sheep licenses from October 1 through November 30, 1960.

61 SWEET GRASS HILLS: Those portions of Toole, Liberty and Hill Counties lying within the following described boundary: Beginning at a point where U.S. Highway 91 joins the Canadian line, thence south along said highway to U.S. Highway 2 at Shelby, thence east along said highway to the Milk River, thence in a northerly direction up the Milk River to the Canadian boundary, thence west along said boundary to U.S. Highway 91, the point of beginning, shall be open to hunting for 300 antelope of either sex by holders of valid 1960 special antelope licenses from October 2 through October 30, 1960.

62 NORTH BLAINE & HILL: Those portions of Hill and Blaine Counties lying within the following described boundary: Beginning at a point where the Milk River joins the Canadian boundary, thence in a southerly direction down the Milk River to U.S. Highway 2, thence east along said highway to the Harlem-Turner road (State Highway 241) at Harlem, thence north along said road to the Canadian boundary, thence west along said boundary to the Milk River, the point of beginning, shall be open to hunting for 500 antelope of either sex by holders of valid 1960 special antelope licenses from October 2 through October 30, 1960.

63 NORTH PHILLIPS: Those portions of Blaine and Phillips Counties lying within the following described boundary: Beginning at a point where the Harlem-Turner road (State Highway 241) joins the Canadian boundary, thence in a southerly direction along the Harlem-Turner road (State Highway 241) to U.S. Highway 2 at Harlem, thence east and south along U.S. Highway 2 to the Milk River bridge at the Fort Belknap Agency, thence in an easterly direction down the Milk River to the U.S. Highway 2 bridge west of Hinsdale, thence east along U.S. Highway 2 to the Milk River bridge east of Hinsdale, thence in a northerly direction up the Milk River to Frenchman Creek, thence in an easterly direction up Frenchman Creek to the Canadian boundary, thence west along the Canadian boundary to the Harlem-Turner road (State Highway 241) the point of beginning, shall be open to hunting for 600 antelope of either sex by holders of valid 1960 special antelope licenses from October 2 through October 30, 1960.

64 NORTH VALLEY: Those portions of Phillips and Valley Counties lying within the following described boundary: Beginning at a point where Frenchman Creek crosses the Canadian boundary thence in a southerly direction down Frenchman Creek to the Milk River, thence in a southerly direction down the Milk River to the Milk River bridge on U.S. Highway 2 east of Hinsdale, thence east along U.S. Highway 2 to the Glasgow-Opheim highway (State Highway 247), thence north along said highway to the Canadian boundary, thence west along said boundary to Frenchman Creek, the said highway to the Canadian boundary, thence west along said boundary to Frenchman Creek, the point of beginning, shall be open to hunting for 500 antelope of either sex by holders of valid 1960 special antelope licenses from October 30 through November 27, 1960.

65 SOUTH PHILLIPS: Those portions of Phillips and Valley Counties lying within the following described boundary: Beginning at a point west of Dodson where U.S. Highway 2 crosses the east boundary of the Belknap Indian Reservation, thence in a southerly direction along said boundary to the southeast corner of the Belknap Reservation, thence in a westerly direction along the south boundary of the Belknap Reservation and the south boundary of the Little Rockies Game Preserve to the southwest corner of the Belknap Reservation, thence south along the Phillips-Blaine County line to the Missouri River, thence in an easterly direction down the Missouri River to the Fort Peck Game Range, thence in an easterly direction along the north boundary of the Fort Peck Game Range to Timber Creek, thence in a northerly direction up Timber Creek to the Saco road at the Bill Anderson ranch, thence in a northerly direction along said road to U.S. Highway 2 at Saco, thence west along U.S. Highway 2 to the Belknap Indian Reservation, the point of beginning, shall be open to hunting for 850 antelope of either sex by holders of valid 1960 special antelope licenses from October 2 through October 30, 1960.

NOTE: BELKNAP INDIAN RESERVATION AND LITTLE ROCKIES GAME PRESERVE CLOSED TO THE HUNTING OF BIG GAME.

66 BIG SANOY: Those portions of Liberty, Chouteau and Hill Counties lying within the following described boundary: Beginning at Chester on U.S. Highway 2, thence east along said highway to U.S. Highway 87, thence in a southerly direction along U.S. Highway 87 to the Chouteau-Hill County line, thence east and south along said county line and Rocky Boy Indian Reservation boundary line, thence east and south along said county line to the Missouri River, thence up the Missouri River to the Marias River, thence up the Marias River to Cottonwood Creek, thence up said creek to Chester on U.S. Highway 2, the point of beginning, (exclusive of the Brinkman Game Preserve), shall be open to hunting for 200 antelope of either sex by holders of valid 1960 special antelope licenses from October 2 through October 30, 1960.

NOTE: ROCKY BOY INDIAN RESERVATION CLOSED TO THE HUNTING OF BIG GAME.

67 SOUTH VALLEY: That portion of Valley County lying within the following described boundary: Beginning at Saco on U.S. Highway 2, thence in an easterly direction along said highway to Glasgow, thence in a southerly direction along State Highway 24 to the Fort Peck Game Range, thence in a westerly direction along the north boundary of said Game Range to Timber Creek, thence in a northerly direction along said creek to the Bill Anderson ranch, thence in a northerly direction along the Bill Anderson Ranch-Saco road to Saco on U.S. Highway 2, the point of beginning, shall be open to hunting for 300 antelope of either sex by holders of valid 1960 special antelope licenses from October 2 through October 30, 1960.

68 McCONE: Those portions of Garfield and McCone Counties lying within the following described boundary: Beginning at a point where the Fort Peck spillway joins the Missouri River, thence in an easterly direction down the Missouri River to State Highway 13, thence in a southerly direction along said highway to Circle, thence in a westerly direction along State Highway 200 to Little Dry Creek, thence in a northerly direction down Little Dry Creek to Big Dry Creek, thence down said creek to the Fort Peck Game Range, thence northerly along the east boundary of the Fort Peck Game Range to the spillway and the Missouri River, the point of beginning, shall be open to hunting for 650 antelope of either sex by holders of valid 1960 special antelope licenses from October 9 through October 30, 1960.

69 RICHLAND-OAWSON: Those portions of McCone, Dawson and Richland Counties lying within the following described boundary: Beginning at a point where State Highway 13 crosses the Missouri River, thence in an easterly direction down the Missouri River to the North Dakota line, thence south along the North Dakota line to State Highway 20, thence south along said highway to State Highway 16 at Sidney, thence south along State Highway 200 at Glendive, thence west along highway to State Highway 16 to the Cherry Creek road, thence west along highway to State Highway 13 at Circle, thence north along State Highway 13 to the Missouri River, the point of beginning, shall be open to hunting for 300 antelope of either sex by holders of valid 1960 special antelope licenses from October 9 through October 30, 1960.

600 MEOICINE LAKE: Those portions of Roosevelt and Sheridan Counties lying within the following described boundary: Beginning at a point south of Plentywood where State Highway 5 joins State Highway 16, thence in an easterly direction along State Highway 5 to the North Dakota line, thence south along said state line to U.S. Highway 2, thence west along said highway to State Highway 16 at Culbertson, thence in a northerly direction along said highway to where it joins State Highway 5, the point of beginning, shall be open to hunting for 125 antelope of either sex by holders of valid 1960 special antelope licenses from October 2 through October 30, 1960.

70 NORTH GARFIELD: That portion of Garfield County lying within the following described boundary: Beginning near Mosby at the State Highway 20 bridge across the Musselshell River, thence down the Musselshell River in a northerly direction to the Missouri River and down the Missouri River and Fort Peck Reservoir to Big Dry Arm, thence up Big Dry Creek and Little Dry Creek to State Highway 20, and west along said highway to the point of beginning, shall be open to hunting for 800 antelope of either sex by holders of valid 1960 special antelope licenses from October 9 through October 30, 1960.

NOTE: THAT PORTION OF THE AREA THAT LIES WITHIN THE BOUNDARIES OF THE FORT PECK

MONTANA Fish and Game Department

1960 SPECIAL BIG GAME SEASONS

Regulations adopted by
Montana Fish and Game Commission
April 19, 1960

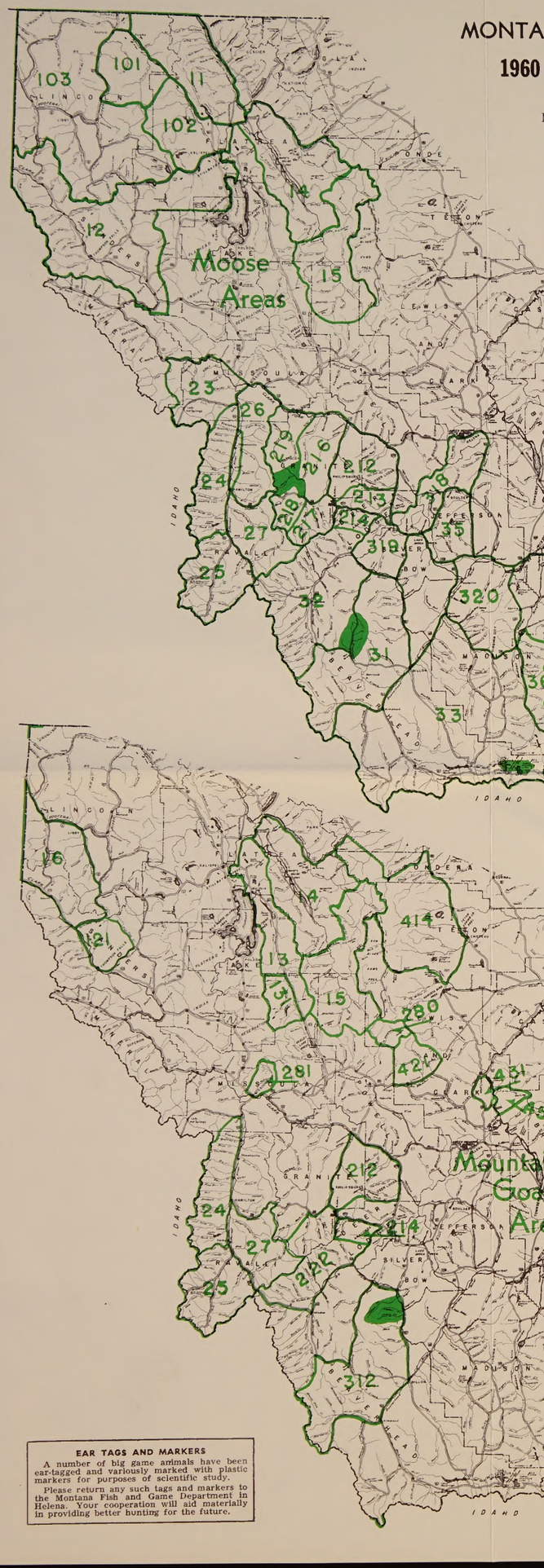

EAR TAGS AND MARKERS

A number of big game animals have been ear-tagged and variously marked with plastic markers for purposes of scientific study.

Please return any such tags and markers to the Montana Fish and Game Department in Helena. Your cooperation will aid materially in providing better hunting for the future.

APPLICATION INSTRUCTIONS—READ CAREFULLY

APPLICATION INSTRUCTIONS FOR ANTELOPE, MOUNTAIN GOAT, BIGHORN SHEEP AND MOOSE: Application must be made on forms available from license agents or offices of the Fish and Game Department. Applications for all limited area drawings must be postmarked on or before July 31, 1960. Applicants must be in possession of a valid 1960 resident or regular non-resident big game license. Applicants will designate areas of choice on the application form. Special licenses for limited areas will be issued only in the areas of choice. Licenses will be mailed as soon as possible after the drawing on August 13, 1960.

APPLICATIONS FOR NON-RESIDENT SPECIAL BIG GAME LICENSES will be handled similarly to those of residents. Non-residents who purchase a $100 big game license will be sent application forms for entering drawings for special licenses to hunt antelope, mountain goats, bighorn sheep and moose. Fees will be returned only if the applicant is unsuccessful in the drawing. These fees are $25 for moose, $15 for bighorn sheep, $5 for goats and there is no fee for antelope.

ANTELOPE APPLICATIONS must be accompanied by the antelope coupon detached from resident or non-resident big game licenses. As many as six persons may apply as a group on one application form. Such an application will be entered in the drawing as one—either all or none will receive licenses.

APPLICATION FOR NON-RESIDENT $20 ANTELOPE PERMIT: Applications for $20 antelope licenses will not be entered in the regular drawing. Applications must be postmarked on or before August 14, 1960. Non-residents may apply for a $20 antelope license to be issued only if the quota in any non-resident area is not filled after the regular drawing. If there are more non-resident applications than the number of licenses available, a drawing will be held to select applicants. Applicants may designate three areas in order of preference by number for any license in non-resident areas that may be available. If a license is not available the $20 fee will be returned to the applicant. Only one $20 antelope license may be issued to an applicant. Applicant shall state his name, address and areas of choice, and enclose a $20 money order or certified check with application.

UNLIMITED MOUNTAIN GOAT AND BIGHORN SHEEP AREAS: Application deadline of July 31 does not apply. See mountain goat and bighorn sheep regulations elsewhere on this map.

MOOSE AND BIGHORN SHEEP APPLICANTS: Beginning with the 1933 season, any person who has obtained a special moose or bighorn sheep license since the State of Montana shall not be eligible to apply for another such license in any limited area for the next succeeding ten (10) years.

ALL APPLICATIONS MUST BE SUBMITTED ACCORDING TO INSTRUCTIONS AND MUST SHOW COMPLETE AND CORRECT INFORMATION. OTHERWISE THEY CANNOT BE ACCEPTED.

HUNTING REGULATIONS AND LAWS—READ CAREFULLY

The regulations appearing on both sides of this publication describe the areas by number which are open to the hunting of moose, bighorn sheep, mountain goat and antelope, the open season dates, sex of animal which may be taken, bag limit, application instructions and areas closed to hunting. All areas in the State shall be closed to the hunting of moose, bighorn sheep, mountain goat or antelope except during the open season dates as specified in the areas herein described.

In the event unforeseen conditions should develop, which would possibly result in undue reduction of big game, the State Fish and Game Director has authority to close or shorten the season upon two days' notice.

It is unlawful for any person under twelve years of age to purchase a big game license and/or hunt, shoot, kill, or attempt to hunt, shoot or kill big game animals.

SHOOTING HOURS: Open season, on dates listed, shall be one hour before sunrise until one hour after sunset to conform with the five time zones. Time zone descriptions and schedules are available at license dealers, District Fish and Game headquarters and State Fish and Game Warden.

The big game tag provided with your license must be detached from the license, filled out with the month and day of kill punched and the tag affixed to the carcass immediately after killing, and remain thereon, so long as any of the carcass remains.

It shall be unlawful for any person to hunt, shoot, kill, or capture, or attempt to hunt, shoot, kill or capture game animals without a valid big game license with tag attached.

It shall be unlawful for any person to transfer or use any license or tag issued to another person. This includes all members of the immediate family.

It shall be unlawful for any person to hunt, shoot, kill, or capture, or attempt to hunt, shoot, kill or capture game animals with the aid of artificial light.

It is unlawful to shoot, kill or attempt to take, capture, shoot, or kill, any game animals or game birds from any vehicle or from any public road or highway.

License must be in possession when hunting and must be shown to any game warden or peace officer upon demand.

It shall be unlawful for any person to hunt any big game without wearing a hat, shirt, jacket, or coat of a bright red color.

It shall be unlawful to ship or transport game birds, game fish, fur or game animals out of Montana by private car or any other means without a shipping permit.

CERTIFICATE OF COMPETENCY: Chapter 16 (Laws of 1957) 26-202.1, Section 2(a). On and after January 1, 1958, no big game hunting license shall be issued to any resident person under the age of eighteen (18) years unless he presents to the person authorized to issue such license either: (1) evidence that he has held a hunting license issued by this state in a prior year, or (2) a certificate of competency as provided by this section; providing further that all resident persons under fifteen (15) years of age must present a certificate of competency even if they have held a hunting license in prior years.

1960 SPECIAL MOOSE SEASON

Bag Limit: One Moose per person per license year

Area No.	Area Name	Quota	Sex	Season Length
11	North Fork	20	Ant. Bulls	Sept. 15-Nov. 20
12	Clark Fork	5	Ant. Bulls	Sept. 15-Nov. 20
14*	Lower South and Middle Forks	8	Ant. Bulls	Sept. 15-Nov. 20
15*	Upper South and Middle Forks	8	Ant. Bulls	Sept. 15-Nov. 20
101	Eureka	30	Either and Ant. Bulls	Sept. 15-Nov. 20
		15	Ant. Bulls	Sept. 15.-Nov. 20
102	Stillwater	15	Ant. Bulls	Sept. 15.-Nov. 20
103	Kootenai (Lincoln County)	20	Ant. Bulls	Sept. 15-Nov. 20
23	Lolo-Petty Creek	3	Either	Oct. 16-Dec. 31
24*	West Bitterroot	10	Either	Sept. 25-Dec. 31
25*	West Fork	10	Either	Sept. 25-Dec. 31
26	East Bitterroot	10	Either	Sept. 25-Dec. 31
27*	East Fork	20	Either	Oct. 16-Dec. 31
212*	North Flint Range	10	Either	Oct. 16-Dec. 31
214*	Mill Creek	2	Either	Oct. 16-Dec. 31
216	West West Creek	3	Either	Sept. 25-Dec. 31
217	East Fork Rock Creek	3	Either	Sept. 25-Dec. 31
218	Ross Fork	5	Either	Sept. 25-Dec. 31
219	Lower Rock Creek	3	Either	Oct. 16-Dec. 31
31	Vipond-Grasshopper	20	Either	Oct. 16-Nov. 20
32	Big Hole	30	Either	Oct. 16-Nov. 20
33	Ruby-Blacktail	75	Either	Oct. 16-Nov. 20
35	Whitetail	5	Either	Oct. 16-Nov. 20
38	Madison	15	Either	Oct. 16-Nov. 20
310	Upper Gallatin	25	Either	Sept. 18-Nov. 20
310.1	Upper Madison	10	Either	Oct. 16-Nov. 20
311	Lower Gallatin	40	Either	Oct. 16-Nov. 20
314	Upper Yellowstone	10	Either	Sept. 18-Nov. 20
316	Absaroka	25	Either	Sept. 25-Nov. 20
318	Butte-Basin	5	Either	Oct. 16-Nov. 20
319	Fleecer-High Rye	5	Either	Oct. 16-Nov. 20
330	Tobacco Root Mountains	5	Either	Oct. 16-Nov. 20
513	Stillwater	20	Either	Oct. 16-Nov. 20
514*	Rock Creek	15	Either	Oct. 16-Nov. 20
516	Boulder	15	Either	Oct. 16-Nov. 20

*See legal area descriptions and season regulations under combined moose and goat areas.

LEGAL AREA DESCRIPTIONS AND SEASON REGULATIONS

11 NORTH FORK: Those portions of Lincoln and Flathead Counties lying within the following described boundary: Beginning at the mouth of the North Fork of the Flathead River, thence northerly along said river to the Montana-Canadian border, thence westerly along said border to U.S. Highway 93, thence southerly along said highway to State Highway 40, thence easterly along said highway to the Flathead River, thence northerly along said river to the mouth of the North Fork of the Flathead River, the point of beginning, shall be open to hunting for antlered bull moose by holders of valid 1960 special moose licenses from September 15 through November 20, 1960.

12 CLARK FORK: Those portions of Sanders, Flathead and Lake Counties lying within the following described boundary: Beginning where the south Sanders County line meets the Idaho border, thence easterly along said county line to U.S. Highway 2, thence easterly along said highway to the Flathead River, thence down said river to Flathead Lake, thence westerly and southerly along the shore of said lake to the Flathead Indian Reservation boundary, thence westerly and northerly along said boundary to the Missoula-Sanders County line, thence westerly along the Sanders County line to the Idaho border, thence northerly along said border to the Lincoln County line, the point of beginning, shall be open to hunting for 5 antlered bull moose by holders of valid 1960 special moose licenses from September 15 through November 20, 1960.

101 EUREKA: Those portions of Flathead and Lincoln Counties lying within the following described boundary: Beginning on U.S. Highway 93 where the Flathead National Forest boundary meets said highway one half mile northwest of Duck Lake, thence southerly and westerly direction along said boundary to the divide between Sunday and Good Creeks, thence southerly along said divide to Elk Mountain, Tepee Mountain, Sanders Mountain, Grubb Mountain, Pleasant Valley Mountain and Herrig Creek road, thence southerly to the Montana border, thence northerly along said border to U.S. Highway 2, thence easterly along said highway to the Flathead River, thence up said river to the mouth of Ashley Creek, thence northerly along said Ashley Creek to the Swan Valley-Condon road, thence northerly and easterly along said road to the Swan River, thence northerly along said river to the Flathead Forest boundary, the point of beginning, shall be open to hunting for 15 antlered bull moose by holders of valid 1960 special moose licenses from September 15 through November 20, 1960.

102 STILLWATER: Those portions of Lincoln and Flathead Counties lying within the following described boundary: Beginning on U.S. Highway 93 where the Flathead Forest boundary meets said highway one half mile northwest of Duck Lake, thence in a southerly and westerly direction along said boundary to the divide between Sunday and Good Creeks, thence in a southerly direction along said divide to Elk Mountain, Tepee Mountain, Sanders Mountain, Grubb Mountain, Pleasant Valley Mountain and Herrig Creek road, thence southerly along said road to U.S. Highway 2, thence easterly along said road to the Flathead River, thence up said river to the mouth of Beaver Creek, thence northerly along said Beaver Creek to the Swan River, thence northerly along said river to the Flathead Forest boundary, the point of beginning, shall be open to hunting for 15 antlered bull moose by holders of valid 1960 special moose licenses from September 15 through November 20, 1960.

103 KOOTENAI (LINCOLN COUNTY): Those portions of Lincoln and Flathead Counties lying within the following described boundary: Beginning where the south Lincoln County line meets the Idaho border, thence easterly along said county line to the Kootenai River at Marion, thence northerly on said road to the Herrig Creek road, thence northerly on the Herrig Creek road to the divide between Sunday and Good Creeks, thence northerly along said divide to Elk Mountain, Tepee Mountain, Sanders Mountain, Grubb Mountain, Sanders Mountain, Tepee Mountain, Elk Mountain and Davis Mountain, thence westerly along Forest Service Trail 279 from Davis Mountain to Forest Service Trail 280, thence westerly along said trail to the Cripple Horse Creek road, thence westerly along said road to U.S. Highway 37 at Warland, thence northerly along said highway to the Montana border, thence westerly and southerly along said border to U.S. Highway 2, the point of beginning, shall be open to hunting for 20 antlered bull moose by holders of valid 1960 special moose licenses from September 15 through November 20, 1960.

23 LOLO-PETTY CREEK: Those portions of Ravalli and Missoula Counties lying within the following described boundary: Beginning at the junction of U.S. Highway 10 and U.S. Highway 93 in Missoula, thence south along U.S. Highway 93 to Lolo Creek, thence up Lolo Creek to the Mormon Creek-Lolo Creek Divide, thence southwest along said divide to the Montana-Idaho border, thence northeast along the Montana-Idaho border to the Lolo Creek-Fish Creek Divide, thence northeast along the Lolo Creek-Fish Creek Divide to the South Fork of Fish Creek road, thence north along the South Fork of Fish Creek road to the Fish Creek road, thence down logging road to the Fish Creek road and its junction with U.S. Highway 10, thence east along U.S. Highway 10 to its junction with U.S. Highway 93 in Missoula, the point of beginning, shall be open to hunting for 3 moose of either sex by holders of valid 1960 special moose licenses from October 16 through December 31, 1960.

24 EAST BITTERROOT: Those portions of Ravalli and Missoula Counties lying within the following described boundary: Beginning at the junction of U.S. Highway 93 and U.S. Highway 10 in Missoula, thence in an easterly direction along U.S. Highway 10 to its junction with U.S. Trail 102, thence in a southwesterly direction along the Schwartz Creek road to the Rock Creek-Bitterroot River Divide, thence in a southerly direction along the Rock Creek-Bitterroot River Divide, to the Skalkaho road (State Highway 38), thence in a westerly direction along the Skalkaho road (State Highway 38) to U.S. Highway 93, thence in a northerly direction to its junction with the East Side road at Florence, thence in a northerly direction along the East Side road to its junction with U.S. Highway 93 at Florence, thence in a northerly direction along U.S. Highway 93 to its junction with U.S. Highway 10 in Missoula, the point of beginning. EXCEPTION: SKALKAHO GAME PRESERVE: Beginning at Eagle Point, thence in a southerly direction along the crest of the Sapphire Range (along U.S.F.S. Trail 74) to the Skalkaho Pass on State Highway 38, thence in a southwesterly direction along Skalkaho Highway 38 to its intersection with U.S.F.S. Trail 108, thence following said U.S.F.S. Trail 108 to its intersection with U.S.F.S. Trail 85, thence in a northeasterly direction along Trail 86 (Girds Points and Skalkaho Mountain Trail) to its intersection with U.S.F.S. Trail 147, Rock Creek, thence in a northeasterly direction along Trail 147 on the hunt Fork of the Bitterroot River to its intersection with U.S.F.S. Trail 147, thence in an easterly direction along Trail 147 to Eagle Point, the point of beginning, shall be open to hunting for 10 moose of either sex by holders of valid 1960 special moose licenses from September 25 through December 31, 1960.

216 WEST FLINT CREEK: That portion of Granite County lying within the following described boundary: Beginning at Drummond, thence south along U.S. Highway 10A to its junction with Silver Bow Creek Highway 38, thence westerly along Highway 38 to the concrete bridge on Rock Creek, thence north down Rock Creek to the mouth of Upper Willow Creek, thence east along Upper Willow Creek Divide to the Tyler Creek to the Clark Fork River and a point on U.S. Highway 10-12 opposite the mouth of Tyler Creek, thence northeasterly along said Highway 10-12 to Drummond, the point of beginning, shall be open to hunting for 3 moose of either sex by holders of valid 1960 special moose licenses from October 16 through December 31, 1960.

217 EAST FORK ROCK CREEK. Those portions of Granite and Deer Lodge Counties lying within the following described boundary: Beginning at the junction of U.S. Highway 10A and the Storm Lake road, thence in a southerly direction along said road to Storm Lake and trail to the Continental Divide at Mt. Tiny, thence in a westerly direction along said divide to the Bitterroot-Rock Creek Divide, thence along said Bitterroot-Rock Creek Divide to the Ross Fork-Middle Fork Divide, thence along said Ross Fork-Middle Fork Divide to State Highway 38 at the Fuse Lake Forest Service Trail No. 11, thence along said Highway 38 to its junction with U.S. Highway 10A at Forter's Corner, thence southeasterly along U.S. Highway 10A to the Storm Lake road, the point of beginning, shall be open to hunting for 3 moose of either sex by holders of valid 1960 special moose licenses from September 25 through December 31, 1960.

218 ROSS FORK: That portion of Granite County lying within the following described boundary: Beginning at the intersection of Ross Fork and Rock Creek road (concrete bridge), thence southerly along the Ross Fork-Middle Fork Divide to the Bitterroot-Rock Creek Divide, thence northerly along said Bitterroot-Rock Creek Divide down State Highway 38 to the Fuse Lake Forest Service Trail No. 11, thence northeasterly along said trail to its junction with the Sapphire Gulch Trail, thence down the West Fork butte road to State Highway 38, thence easterly along State Highway 38 to its junction with the Rock Creek road at the concrete bridge, the point of beginning, shall be open to hunting for 3 moose of either sex by holders of valid 1960 special moose licenses from September 25 through December 31, 1960.

219 LOWER ROCK CREEK: Those portions of Granite and Missoula Counties lying within the following described boundary: Beginning at a point on U.S. Highway 10-12 opposite the mouth of Tyler Creek, thence south across the Clark Fork River and up Tyler Creek to the Rock Creek-Harvey Creek Divide, and southerly along said divide to the Rock Creek-Upper Willow Creek Divide (Sandstone Ridge), thence southerly along said divide to the headwaters of Hogback Creek, thence down Hogback Creek to the Rock Creek road, thence down the Rock Creek road to the Eagle Point cable crossing and Forest Service Trail 266, thence up said Trail 266 to Eagle Point, thence northerly along the Ross Fork-Middle Fork Divide, to the Schwartz Creek road, thence down this road to U.S. Highway 10 and 12, thence easterly along said highway to the point opposite the mouth of Tyler Creek, the point of beginning, shall be open to hunting for 3 moose of either sex by holders of valid 1960 special moose licenses from October 16 through December 31, 1960.

31 VIPOND-GRASSHOPPER: That portion of Beaverhead County lying within the following described boundary: Beginning at the town of Divide, thence in a westerly direction along State Highway 43 to Warland, thence southerly along the Montana-Idaho border to Tin Cup Creek, thence in a northerly direction along said Tin Cup Creek to its intersection with Dillon-Jackson road (State Highway 278), thence westerly along said road to Jackson, thence in a southerly direction along said road to the Montana-Idaho state line, thence southerly along said state line to the Arrowhead road (State Highway 324), thence northerly and easterly along said road to U.S. Highway 91, thence northerly along said highway to the town of Divide, the point of beginning, shall be open to hunting for 20 moose of either sex by holders of valid 1960 special moose licenses from September 25 through November 20, 1960.

32 BIG HOLE: That portion of Beaverhead County lying within the following described boundary: Beginning at the town of Wise River, thence in a southerly direction along the Wise River-Elkhorn County road to Dillon-Jackson road (State Highway 278), thence westerly along said road to Jackson, thence southerly along the Jackson-Skinner Meadows road to the Goldstone Pass road, thence westerly along said road to the Continental Divide, thence northerly and easterly along said divide to the Ralston road, thence southerly along said road to State Highway 43, thence easterly along said highway to the town of Wise River, the point of beginning, shall be open to hunting for 10 moose of either sex by holders of valid 1960 special moose licenses from October 16 through November 20, 1960. (See Exceptions)

EXCEPTION: Grasshopper Creek drainage shall be closed to moose hunting.

33 RUBY-BLACKTAIL: Those portions of Madison and Beaverhead Counties lying within the following described boundary: Beginning at Ennis, thence in a southerly direction along State Highway 287 (temporary State Highway 287) to the Reynolds Pass road junction, thence southerly along the Reynolds Pass road to the Montana-Idaho line, thence in a southwesterly direction along the Montana-Idaho line, to U.S. Highway 91 near Monida, thence in a northwesterly direction along U.S. Highway 91 to Dillon and the intersection of State Highway 41, thence in a northeasterly direction along State Highway 41 to Twin Bridges, thence in a southeasterly direction along State Highway 34 to Ennis, the point of beginning, shall be open to hunting for 75 moose of either sex by holders of valid 1960 special moose licenses from October 16 through November 20, 1960.

EXCEPTION: Red Rock Lakes National Wildlife Refuge will be closed to moose hunting.

35 WHITETAIL: Those portions of Silver Bow and Jefferson Counties lying within the following described boundary: Beginning at Butte, thence in a southeasterly direction along U.S. Highway 10 to Whitetail, thence in a northerly direction along the Whitetail road to Boulder, thence westerly along U.S. Highway 91 to Butte, the point of beginning, shall be open to hunting for 5 moose of either sex by holders of valid 1960 special moose licenses from October 16 through November 20, 1960.

36 MADISON: That portion of Madison County lying within the following described boundary: Beginning at Ennis and following State Highway 287 in a southerly direction to Reynolds Pass road, thence in a southerly direction along said road to the Montana-Idaho line, thence east along said line to the Madison-Gallatin County line, then north along said county line to the Madison-Gallatin Divide, thence along the Madison-Gallatin Divide in a northerly direction to Red Knob near Cherry Creek ranger station, thence in a northwesterly direction down Trail Creek to the Madison River, thence up the Madison River to Ennis and the intersection with State Highway 287, the point of beginning, shall be open to hunting for 15 moose of either sex by holders of valid 1960 special moose licenses from October 16 through November 20, 1960.

310 UPPER GALLATIN: Those portions of Madison and Gallatin Counties lying within the following described boundary: Beginning where the west boundary of Yellowstone National Park intercepts the Madison-Gallatin Divide, thence in a northerly direction along the National Park boundary to its intersection with the Gallatin-Yellowstone Divide, thence in a northerly direction along said divide to Eagle Peak Mountain, thence down the North Fork of Porcupine Creek to Porcupine Creek, thence down Porcupine Creek to the Gallatin River, thence southerly along the Gallatin River to its confluence with Buck Creek, thence up Buck Creek to the Madison-Gallatin Divide, thence north along the Madison-Gallatin Divide to Red Knob near Cherry Creek ranger station, thence from Red Knob west down Trail Creek to the Madison River, thence up the Madison River to Ennis and its intersection with State Highway 287, the point of beginning, shall be open to hunting for 40 moose of either sex by holders of valid 1960 special moose licenses from October 16 through November 20, 1960.

310.1 UPPER MADISON: That portion of Gallatin County lying within the following described boundary: Beginning where the west boundary of Yellowstone National Park intercepts the Montana-Idaho State line, thence in a northerly direction along the National Park boundary to its intersection with the Madison-Gallatin Divide, thence in a westerly direction along said divide to the Madison-Gallatin County line, thence south along said county line to the Montana-Idaho state line, thence in a southeasterly direction along said state line to its intersection with the Yellowstone National Park boundary, the point of beginning, shall be open to hunting for 10 moose of either sex by holders of valid 1960 special moose licenses from September 18 through November 20, 1960.

311 LOWER GALLATIN: Those portions of Madison and Gallatin Counties lying within the following described boundary: Beginning at Ennis, thence in a northerly direction along State Highway 287 to Sappington Junction, thence along U.S. Highway 10 in a northeasterly direction to its junction with U.S. Highway 10, thence in an easterly direction to the Gallatin-Yellowstone Divide (Bozeman Pass), thence in a southerly direction along the Gallatin-Yellowstone divide to Eagle Peak Mountain, thence down the North Fork of Porcupine Creek to Porcupine Creek, thence down Porcupine Creek to the Gallatin River, thence southerly along the Gallatin River to its confluence with Buck Creek, thence up Buck Creek to Red Knob near Cherry Creek ranger station, thence from Red Knob west down Trail Creek to the Madison River, thence up the Madison River to Ennis and its intersection with State Highway 287, the point of beginning, shall be open to hunting for 40 moose of either sex by holders of valid 1960 special moose licenses from October 16 through November 20, 1960.

314 UPPER YELLOWSTONE: Those portions of Gallatin and Park Counties lying within the following described boundary: Beginning at Livingston, thence in a westerly direction along U.S. Highway 10 to the Yellowstone-Gallatin Divide at Bozeman Pass, thence southerly along the Gallatin-Yellowstone Divide to the intersection of Yellowstone National Park boundary, thence easterly along the Yellowstone National Park boundary to the divide between Cottonwood and Hellroaring Creek, thence in a northerly direction along said divide to Ash Mountain, thence in a northerly direction along the Bear Creek-Mill Creek Divide to the Montana-Idaho, thence south and east along the Bear Creek-Mill Creek Divide to the Mill Creek-Hellroaring Creek Divide, thence southerly along said divide to the Boulder-Yellowstone River Divide, thence northeasterly along said divide to the Park-Sweet Grass County line, thence north along the Park-Sweet Grass County line to its intersection with U.S. Highway 10, thence west along U.S. Highway 10 to Livingston, the point of beginning, shall be open to hunting for 10 moose of either sex by holders of valid 1960 special moose licenses from October 16 through November 20, 1960.

316 ABSAROKA: Those portions of Carbon, Sweet Grass and Park Counties lying within the following described boundary: Beginning where the Montana-Wyoming state line intercepts the Custer National Forest boundary, thence in a northwesterly direction along said boundary to Pinnacle Gallatin Forest boundary to near Pinnacle Mountain, thence westerly along the Boulder River Divide to the head of Slough-Buffalo Forest Service Trail 279 from Cottonwood Creek Divide, thence following said divide to the Yellowstone Park boundary, thence easterly along said boundary to the Montana-Wyoming state line, thence easterly along said state line to the point of beginning, shall be open to hunting for 25 moose of either sex by holders of valid 1960 special moose licenses from September 6, through November 20, 1960.

318 BUTTE-BASIN: Those portions of Jefferson, Lewis & Clark and Silver Bow Counties lying within the following described boundary: Beginning at Butte, thence in a northeasterly direction following U.S. Highway 91 to Helena, thence westerly along U.S. Highway 10 to the Lewis & Clark County line, thence south along said county line to the Jefferson County line, thence southwesterly along Jefferson County line to the Silver Bow County line, thence westerly along said county line to its confluence with U.S. Highway 10, thence easterly along said highway to Butte, the point of beginning, shall be open to hunting for 5 moose of either sex by holders of valid 1960 special moose licenses from October 16 through November 20, 1960.

319 FLEECER-HIGH RYE: Those portions of Silver Bow and Deer Lodge Counties lying within the following described boundary: Beginning at Nisser Junction, thence in a southerly direction along U.S. Highway 10 to Twin Bridges, thence in a southwesterly direction along State Highway 43 to the Ralston-Mill Creek road, thence northerly along said road to U.S. Highway 20, thence easterly along said highway to Nisser Junction, the point of beginning, shall be open to hunting for 5 moose of either sex by holders of valid 1960 special moose licenses from October 16 through November 20, 1960.

320 TOBACCO ROOT MOUNTAINS: Those portions of Silver Bow, Jefferson and Madison Counties lying within the following described boundary: Beginning at Ennis, thence in a westerly direction along State Highway 287 to Twin Bridges, thence in a southerly direction along Highway 41 to Cactus Inn Junction, thence in an easterly direction along U.S. Highway 10 to Sappington Junction, thence in a southerly direction along State Highway 287 to Ennis, the point of beginning, shall be open to hunting for 5 moose of either sex by holders of valid 1960 special moose licenses from October 16 through November 20, 1960.

513 STILLWATER: Those portions of Sweet Grass, Stillwater, Park and Carbon Counties lying within the following described boundary: Beginning at the mouth of Spring Creek on the Stillwater River, thence northwesterly along said river to the Dry Fork-Stillwater Boulder River Divide, thence southwesterly along said divide to the Stillwater-Boulder River Divide, thence southeasterly along said divide to the Yellowstone-Stillwater River Divide, thence southeasterly along said divide to the Clark Fork-Stillwater River Divide, thence northeasterly along said divide to the East and West Rosebud Rivers Divide, thence northeasterly along said divide to the junctions of the East and West Rosebud Rivers, thence northerly along the Rosebud River to the Stillwater River, thence westerly along the Stillwater River to Spring Creek, the point of beginning, shall be open to hunting for 20 moose of either sex by holders of valid 1960 special moose licenses from October 16 through November 20, 1960.

516 BOULDER: Those portions of Park and Sweet Grass Counties lying within the following described boundary: Beginning at Big Timber, thence easterly along U.S. Highway 10 to the Bridger Creek-Spring Creek road, thence southerly along said road to the Bridger Creek-Spring Creek Divide, thence southeasterly along said divide to the Boulder-Stillwater Divide, thence southwesterly along the Boulder River-Stillwater Divide to the Yellowstone-Boulder River Divide, thence westerly and northerly along said divide to the Park County-Sweet Grass County line, thence northerly along said county line to the Yellowstone River, thence easterly along the Yellowstone River to Big Timber, the point of beginning, shall be open to hunting for 15 moose of either sex by holders of valid 1960 special moose licenses from October 16 through November 20, 1960.

1960 SPECIAL GOAT SEASON

Special mountain goat licenses are required to hunt mountain goats in any area. Where the number to be taken is unlimited, licenses will be available from the Montana Fish and Game Department, Helena, and from license agents near the unlimited areas.

Bag Limit: One mountain goat per person per license year. All seasons are for mountain goats of either sex.

MOUNTAIN GOAT

Area No.	Area Name	Quota	Season Length
13	Swan	Unlimited	Oct. 16-Nov. 20
14*	Lower South & Middle Forks	Unlimited	Sept. 15-Nov. 20
15*	Upper South & Middle Forks	Unlimited	Sept. 15-Nov. 20
16	Cabinet Mountains	Unlimited	Sept. 15-Nov. 20
121	West Thompson	5	Sept. 15-Nov. 20
131	Mission Mountains	Unlimited	Sept. 15-Nov. 20
24*	West Bitterroot	60	Sept. 25-Nov. 20
25*	West Fork	15	Sept. 25-Nov. 20
27*	East Fork	10	Sept. 25-Nov. 20
212*	North Flint Range	10	Oct. 16-Nov. 20
214*	Mill Creek	10	Oct. 16-Nov. 20
222	Pintlar	30	Sept. 25-Nov. 20
280	North Fork Blackfoot	10	Sept. 15-Nov. 20
281	Rattlesnake Creek	5	Sept. 15-Nov. 20
312	Pioneer-Horse Prairie	60	Sept. 18-Nov. 20
313	Crazy Mountains	190	Sept. 18-Nov. 20
47	Square Butte	5	Oct. 16-Nov. 20
414	Teton	60	Sept. 15-Nov. 20
421	Landers Fork	10	Sept. 15-Nov. 20
431	Sleeping Giant	5	Oct. 16-Nov. 20
451	Gates of the Mountains	5	Oct. 16-Nov. 20
514*	Rock Creek	10	Sept. 18-Nov. 20

*See legal area descriptions and season regulations under combined moose and goat areas.

LEGAL AREA DESCRIPTIONS AND SEASON REGULATIONS

13 SWAN: Those portions of Flathead, Lake and Missoula Counties lying within the following described boundary: Beginning at the mouth of the South Fork of the Flathead River, thence up the South Fork to Frank Creek, thence up Frank Creek to Forest Service Trail 51, thence up said trail to Doris Mountain on the Swan Divide, thence southerly along said divide to the Clearwater-Swan Divide (Lolo National Forest boundary) at Wolverine Peak, thence westerly along said divide to the Swan River Highway, thence northerly along said highway to the Missoula-Lake County line, thence westerly along said county line to the Flathead Indian Reservation boundary, thence northerly and westerly along said boundary to the north Missoula County line, thence in an easterly direction along said county line to the Swan River Highway, thence northerly along said highway to the Flathead River, thence northerly along the shore of said lake to the Flathead River, thence up the Flathead River to the South Fork of the Flathead River, the point of beginning, shall be open to hunting for an unlimited number of mountain goats of either sex by holders of valid 1960 special mountain goat licenses from October 16 through November 20, 1960.

14 CABINET MOUNTAINS: Those portions of Lincoln and Sanders County lying within the following described boundary: Beginning where the Montana-Wyoming state line intercepts the Custer National Forest boundary, thence in a northwesterly direction along said boundary to the Gallatin Forest boundary to near Pinnacle Mountain, thence westerly along the Boulder River Divide to the head of Slough-Buffalo Forest Service Trail 279 from Cottonwood Creek Divide, thence following said divide to the Yellowstone Park boundary, thence easterly along said boundary to the Montana-Wyoming state line, thence easterly along said state line to the point of beginning, shall be open to hunting for 25 moose of either sex by holders of valid 1960 special moose licenses from September 6, through November 20, 1960.

318 BUTTE BASIN: Those portions of Jefferson, Lewis & Clark and Silver Bow Counties lying within the following described boundary: Beginning at Butte, thence in a northeasterly direction following U.S. Highway 91 to Helena, thence westerly along U.S. Highway 10 to the Lewis & Clark County line, thence south along said county line to the Jefferson County line, thence southwesterly along Jefferson County line to the Silver Bow County line, thence westerly along said county line to its confluence with U.S. Highway 10, thence easterly along said highway to Butte, the point of beginning, shall be open to hunting for 25 moose of either sex by holders of valid 1960 special moose licenses from September 25 through November 20, 1960.

212 NORTH FLINT RANGE: Those portions of Granite and Powell Counties lying within the following described boundary: Beginning at Drummond, thence in an easterly direction along U.S. Highway 10 to Garrison, thence south along U.S. Highway 10 to the Race Track Creek bridge, thence up Race Track Creek in a westerly direction to Race Track Lake and the trail to Red Lion road, thence southwesterly down the Red Lion road to its junction with U.S. Highway 10A at Georgetown Lake, thence in a west and northerly direction along U.S. Highway 10A to Drummond, the point of beginning, shall be open to hunting for 10 moose of either sex by holders of valid 1960 special moose licenses from October 16 through December 31, 1960 and to hunting for 10 mountain goats of either sex by holders of valid 1960 special mountain goat licenses from October 16 through November 20, 1960.

214 MILL CREEK: That portion of Deer Lodge County lying within the following described boundary: Beginning at the junction of U.S. Highway 10A and State Highway 274 (Mill Creek Road), thence in a southwesterly direction along said highway to the Continental Divide, thence in a westerly direction along the Continental Divide to the Storm Lake Trail at Mt. Tiny, thence north down the Storm Lake Trail and road to U.S. Highway 10A, thence east along U.S. Highway 10A to its intersection with State Highway 274, the point of beginning, shall be open to hunting for 2 moose of either sex by holders of valid 1960 special moose licenses from October 16 through December 31, 1960 and to hunting for 10 mountain goats of either sex by holders of valid 1960 special mountain goat licenses from October 16 through November 20, 1960.

514 ROCK CREEK: Those portions of Carbon and Stillwater Counties lying within the following described boundary: Beginning at Red Lodge, thence easterly along the Red Lodge-Belfry road to the Rock Creek-Clark Fork River Divide, thence westerly along said divide to the Wyoming state line to the Rock Creek-Clark Fork River Divide, thence westerly along the Clark Fork River Divide, thence northerly along the Clark Fork River Divide to the Rosebud-East Rosebud River Divide, thence northeasterly along said divide to the Roscoe-West Rosebud River road, thence easterly along said road to Roscoe, thence easterly along State Highway 307 from Roscoe to Red Lodge, the point of beginning, shall be open to hunting for 3 moose of either sex by holders of valid 1960 special moose licenses from October 16 through November 20, 1960 and to hunting for 10 mountain goats of either sex by holders of valid 1960 special mountain goat licenses from October 16 through November 20, 1960.

COMBINED MOOSE AND GOAT AREAS

LEGAL AREA DESCRIPTIONS AND SEASON REGULATIONS

14 LOWER SOUTH AND MIDDLE FORKS: That portion of Flathead County lying within the following described boundary: Beginning where the divide between Pallsade and Canron Creeks meets the Swan Divide, thence easterly along the divide between Pallsade and Cannon Creeks to Oreamus Peak, thence easterly along a divide to Stadium Peak, Marmot Mountain and Hungry Horse Dam at the head of Schafer Creek, thence down Slick Creek to the South Fork of the Flathead River, thence down said river to Mid Creek, thence up Mid Creek to Forest Service Trail 89, thence easterly on said trail to Forest Service Trail 88 on Trumbull Mountain, thence northerly on said Trail 89, to Forest Service Trail 43, thence northerly on said Trail 43 to Forest Service Trail 184, thence westerly on said Trail 184 to Forest Service Trail 155 on the head of Schafer Creek, thence northerly on said Trail 184 to Forest Service Trail 155 on the Middle Fork of the Flathead River, thence easterly on said Trail 155 to Forest Service Trail 316 on Calbick Creek, thence northerly